

Plat of Survey

of

Lot 9 Block 1 of Gutzmer's Subdivision, located in Section 25, Town 4 North Range 15 East, Town of Whitewater, Walworth County, Wisconsin.

Surveyed for: Mike Johnson
1710 Liberty Court
Mt. Prospect, Illinois. 60056

Bearings referenced to the Subdivision Plat

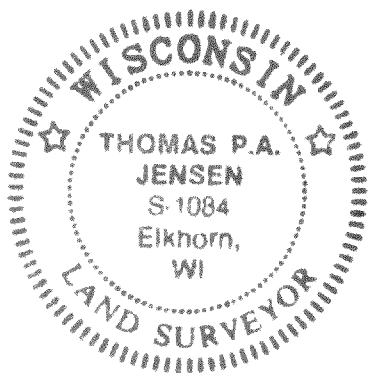
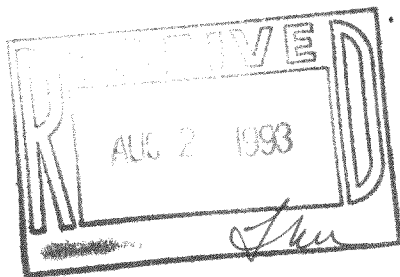

NOTE 1:

Riparian interests (ownership of lands lying between the existing shoreline and the shoreline as shown on the subdivision plat) have been determined by using the Colonial Method.

NOTE 2:

Elevations referenced to benchmark LRK-75, a railroad commission benchmark on the Southwest corner of the bridge deck of the Whitewater Lake spillway. Elev.=875.56

Floodplain elevation as shown is 0.5' above the spillway elevation for Whitewater Lake. Spillway elevation =872.12

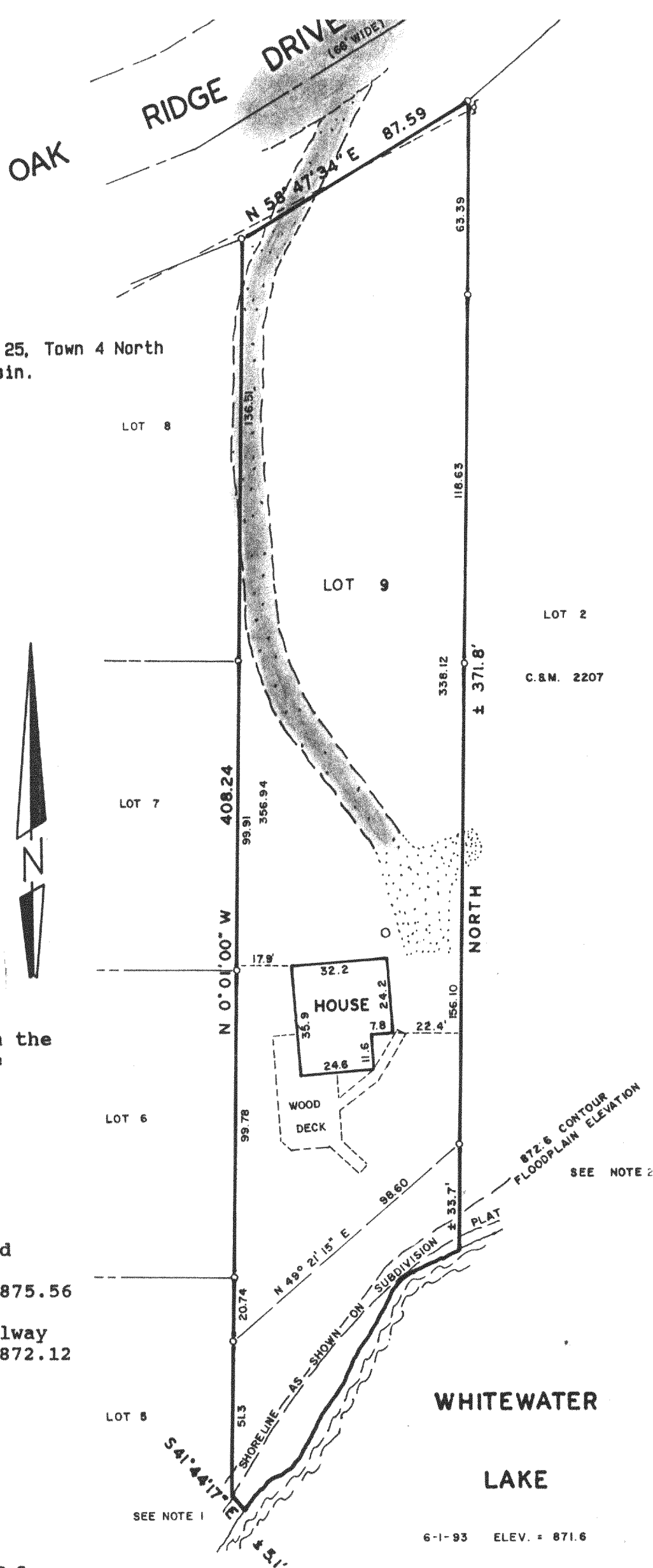

Copyright © 1993 by Jensen Surveying & Mapping S.C.
All rights reserved. No part of this survey plat may be reproduced or transmitted in any form by any means - graphic, electronic, or mechanical, including photocopying, tracing, or information storage and retrieval systems - without permission in writing from Thomas P.A. Jensen.

I, Thomas P.A. Jensen, Wisconsin Registered Land Surveyor, do hereby certify that this survey was performed by me, or under my direction, in full compliance with the owner's/agent's instructions and Chapter A-E 7 of the Wisconsin Administrative Code 'Minimum Standards For Property Surveys', and that this map is an accurate representation thereof to the best of my knowledge and belief.

Note: This survey plat is not certified unless signed and sealed in red ink.

Thomas P.A. Jensen
Thomas P.A. Jensen R.L.S. 1084

Legend

- Found iron pipe
- () Recorded as dimension
- ▨ Blacktop surface
- ▨ Gravel surface
- Utility pole
- Well

DGS-9

Jensen Surveying & Mapping S.C.

45 South Wisconsin Street P.O. Box 322
Elkhorn, Wisconsin. 53121.
(414) 723-3434

Mapping date: June 1, 1993.

Revisions: _____

Scale: 1" = 40'

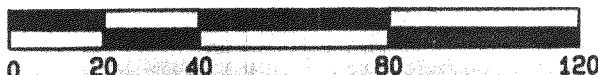

Sheet 1 of 1 Sheets

Job reference number:
1993.054

415-391